

Images in Medicine

Detached Schwalbe line in Axenfeld–Rieger syndrome

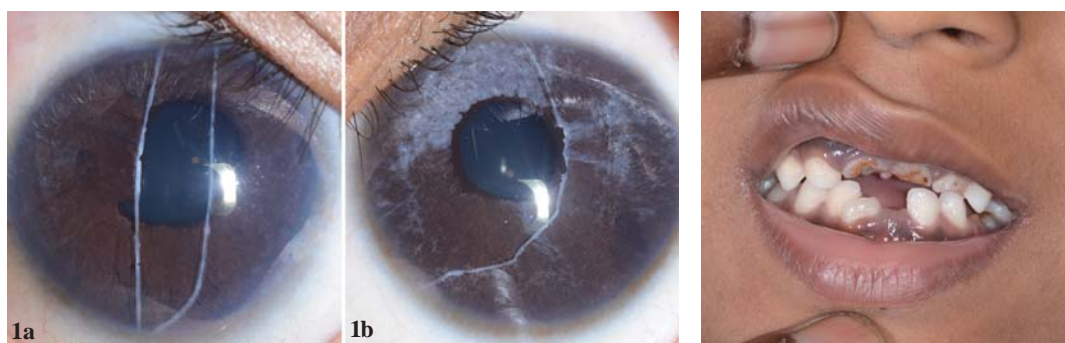

FIG 1a, b. Slit-lamp photograph with diffuse illumination showing megalocornea, a white, cord-like structure resting on the anterior surface of the iris representing detached Schwalbe line with attached iris strands, iris atrophy and ectropion uveae.

FIG 2. Clinical photograph showing enamel hypoplasia.

A 6-year-old boy with Axenfeld–Rieger syndrome presented with complaints of watering in both eyes. His visual acuity was 6/36 in the right eye and 6/9 in the left eye, along with an intraocular pressure of 44 mmHg and 18 mmHg, respectively. Examination revealed megalocornea, a white, cord-like structure resting on the anterior surface of the iris with attached iris strands representing a detached Schwalbe line, iris atrophy and ectropion uveae (Fig. 1a,b), along with glaucomatous disc damage in both eyes. Enamel hypoplasia was seen during general examination (Fig. 2). The right eye was managed with a glaucoma drainage implant, whereas medical therapy was commenced in the left eye.

An anteriorly displaced Schwalbe line or posterior embryotoxon with attached iris strands forms an essential component of the Axenfeld anomaly. Disordered neural crest cell migration and differentiation play an important role in the pathogenesis of Axenfeld–Rieger syndrome. The shared origin of Schwalbe line and iris stroma may explain the occurrence of detached Schwalbe line with attached iris strands. This distinctive finding has been reported sparsely in Axenfeld anomaly and Axenfeld–Rieger syndrome and represents a rare clinical sign of this disease spectrum.^{1,2}

Conflicts of interest. None declared

REFERENCES

- 1 Daga D, Dubey S, Garg P. Detached Schwalbe's line in Axenfeld anomaly. *Indian J Ophthalmol Case Rep* 2021;1:812–13.
- 2 Parikh RS, Parikh SR, Debashish B, Harsha BL, Thomas R. Unusual presentation in Axenfeld–Rieger syndrome. *Indian J Ophthalmol* 2011;59:312–14.

MANJU PILLAI, CHINMAYEE PABOLU
Department of Glaucoma

SAMEER CHAUDHARY
*Department of General Ophthalmology
Aravind Eye Hospital and Post Graduate Institute of Ophthalmology
Anna Nagar, Madurai, Tamil Nadu, India
chinmayeepabolu@gmail.com*

[To cite: Pillai M, Pabolu C, Chaudhary S. Detached Schwalbe line in Axenfeld–Rieger Syndrome. *Natl Med J India* 2024;37:230. DOI: 10.25259/NMJI_382_2023]